Flute

2025 Stands Snips

Seven Nation Army | Calabria 2007 | Boom, Boom, Boom, Boom!
Humble | 4 Minutes | Hotel Room Service

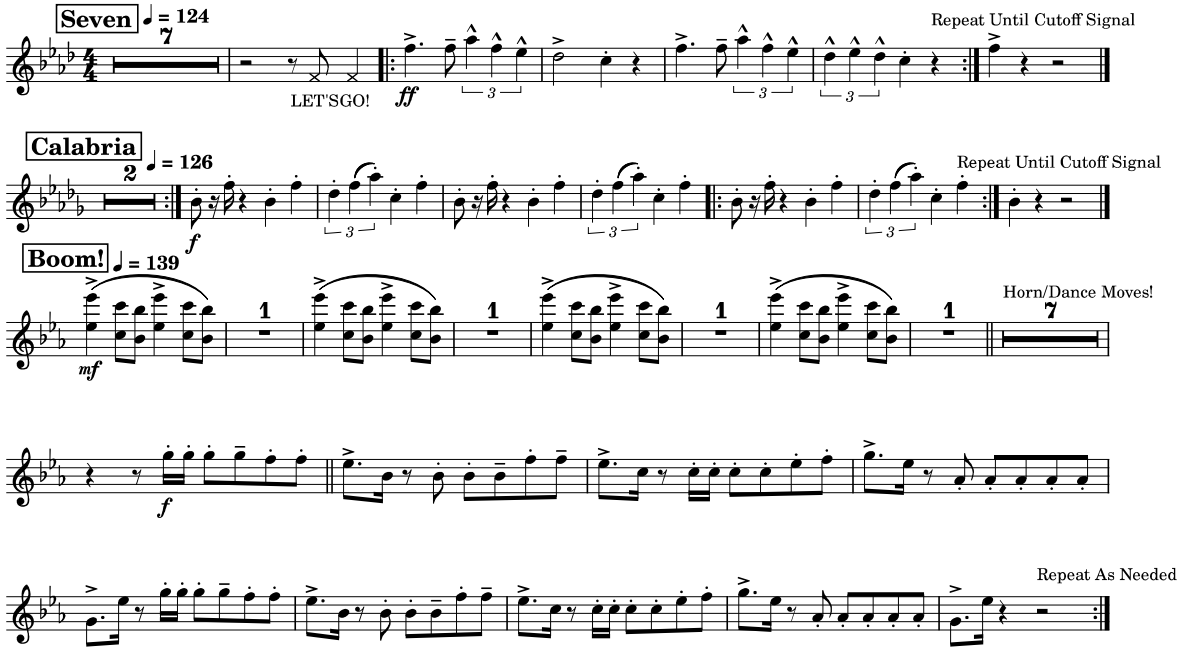

2

Humble ♩ = 150

ff

YEAH! YEAH!

8

Repeat As Needed

4 Minutes ♩ = 113

f

Repeat As Needed

Hotel ♩ = 126

f

Repeat As Needed

Clarinet

2025 Stands Snips

Seven Nation Army | Calabria 2007 | Boom, Boom, Boom, Boom!
Humble | 4 Minutes | Hotel Room Service

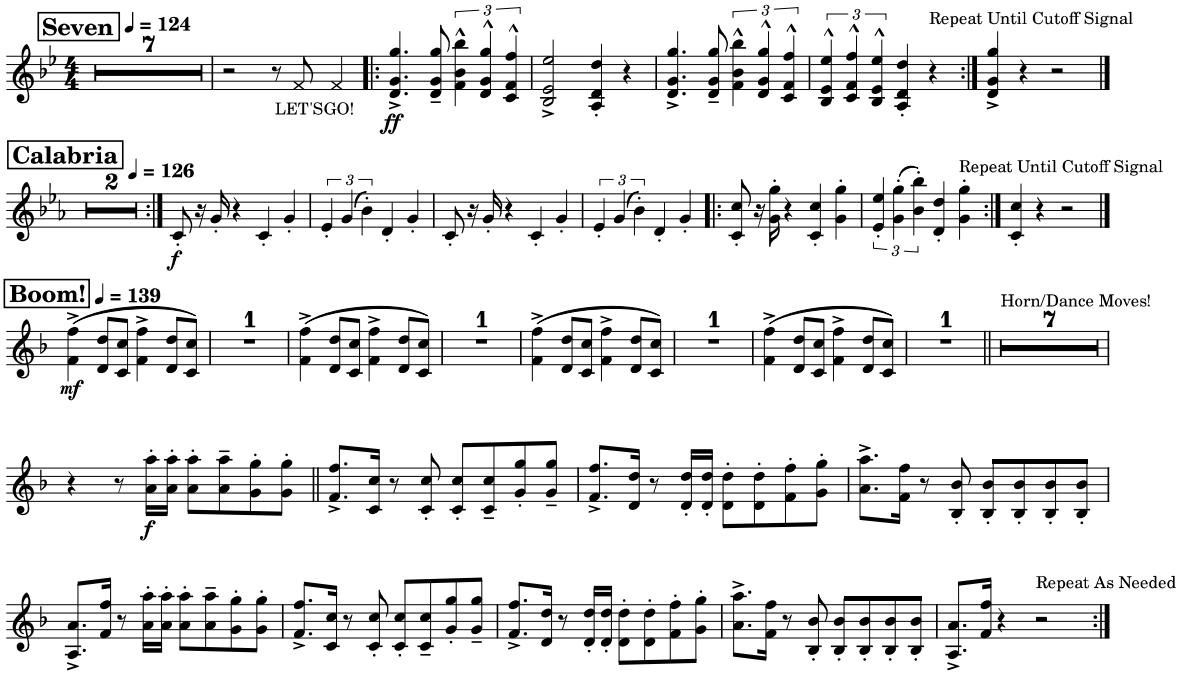

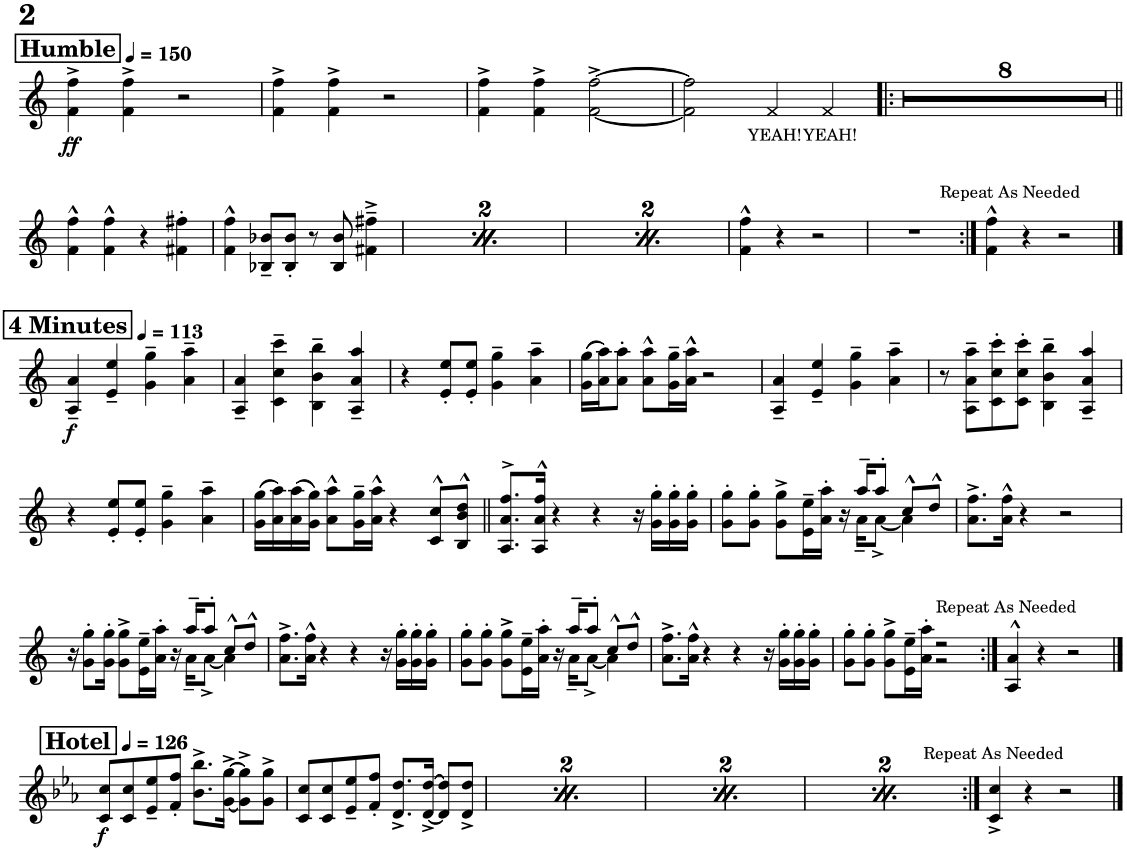
2
Humble
♩ = 150
ff
YEAH! YEAH!
8
2
2
Repeat As Needed
4 Minutes
♩ = 113
f
Repeat As Needed
Hotel
♩ = 126
f
2
2
2
Repeat As Needed

Alto Sax

2025 Stands Snips

Seven Nation Army | Calabria 2007 | Boom, Boom, Boom, Boom!
Humble | 4 Minutes | Hotel Room Service

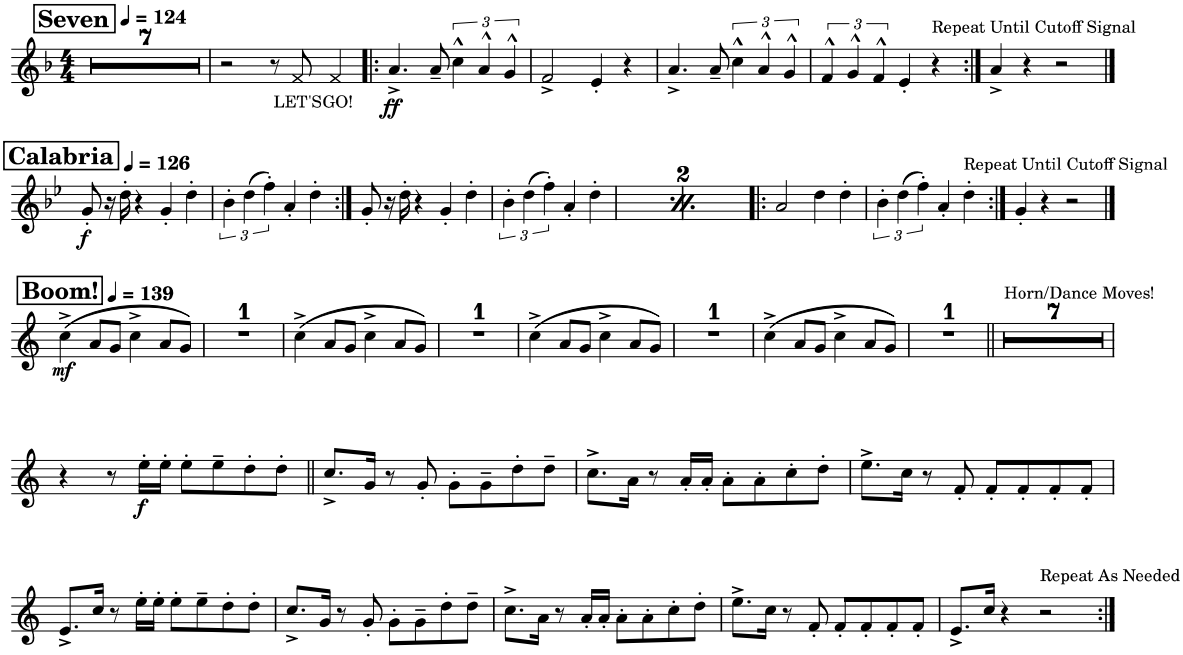

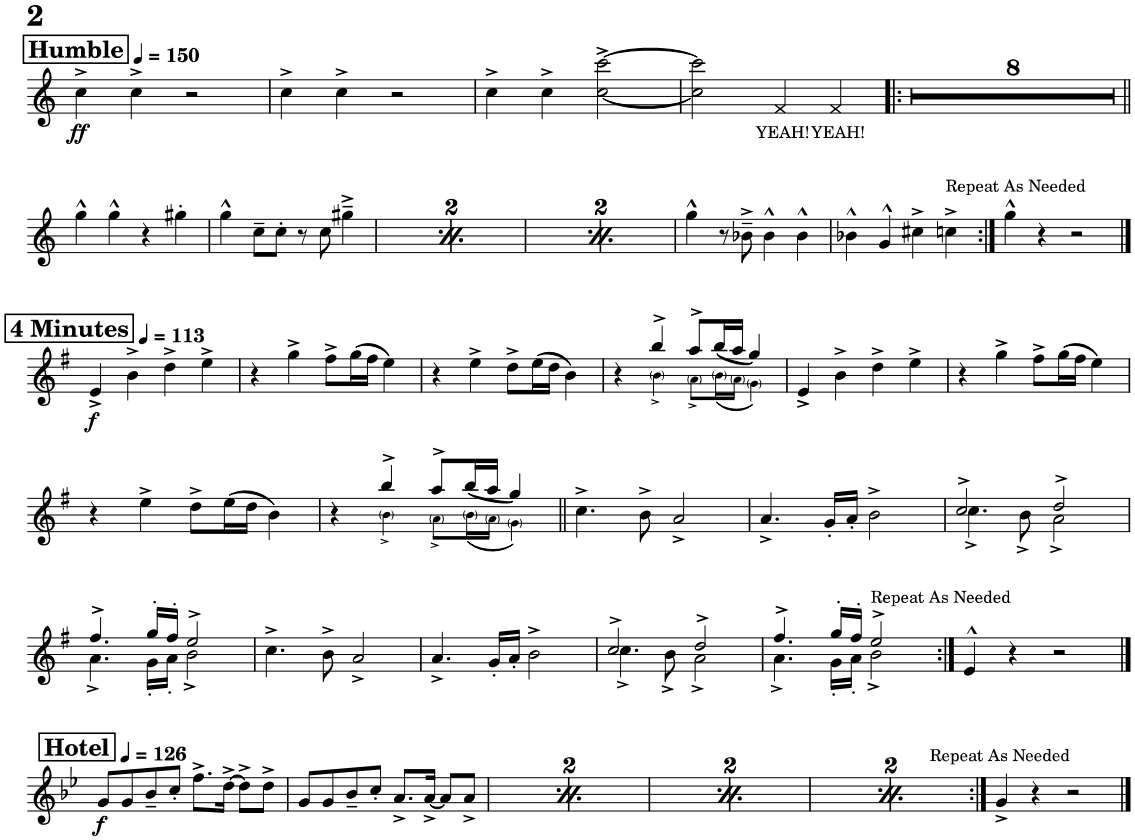
2
Humble
♩ = 150
ff
8
YEAH! YEAH!
Repeat As Needed
4 Minutes
♩ = 113
f
Repeat As Needed
Hotel
♩ = 126
f
Repeat As Needed

Tenor Sax

2025 Stands Snips

Seven Nation Army | Calabria 2007 | Boom, Boom, Boom, Boom!
Humble | 4 Minutes | Hotel Room Service

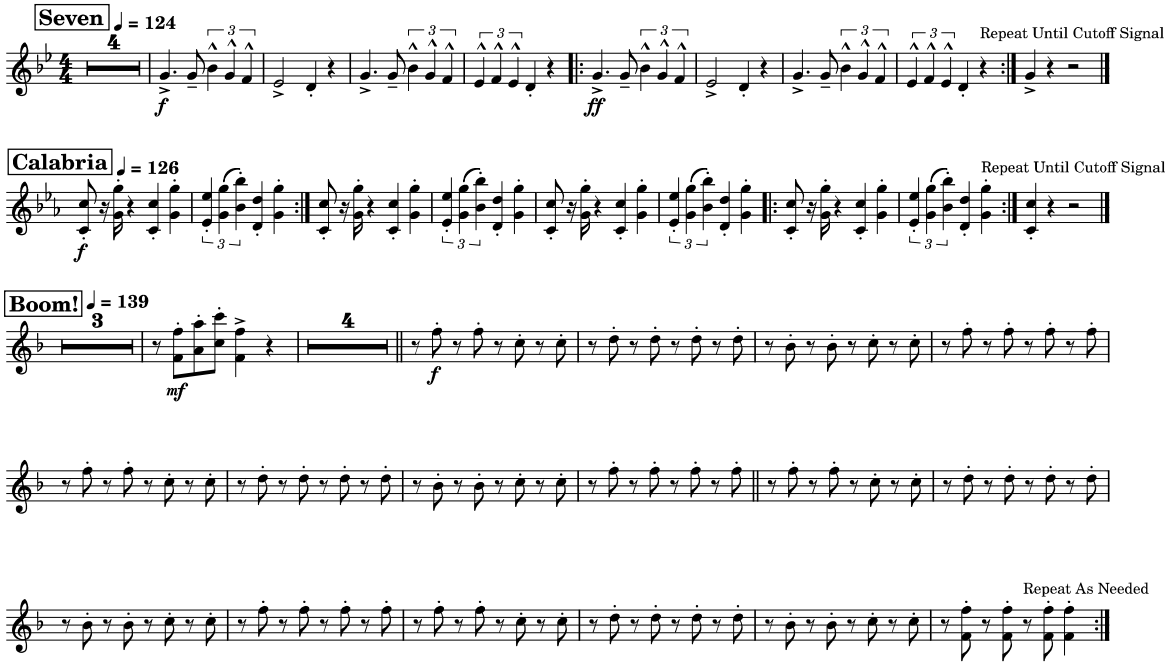

2

Humble ♩ = 150

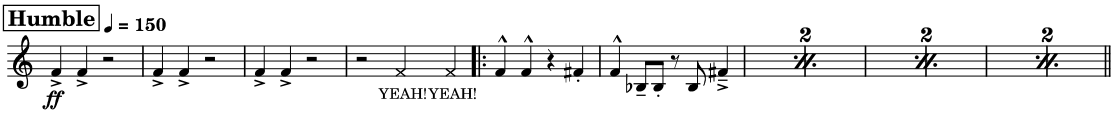

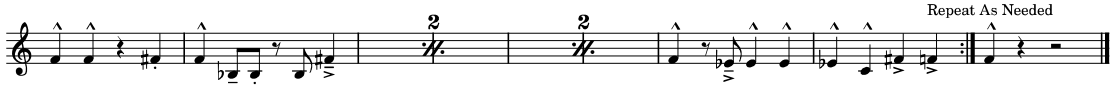

4 Minutes ♩ = 113

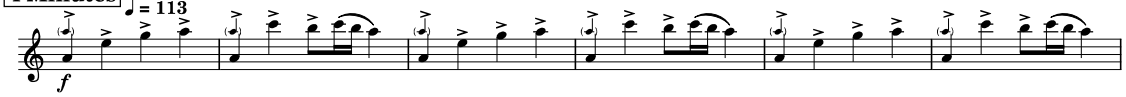

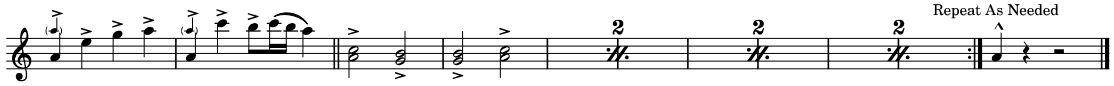

Hotel ♩ = 126

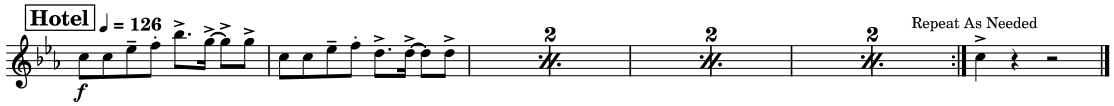

Baritone Sax

2025 Stands Snips

Seven Nation Army | Calabria 2007 | Boom, Boom, Boom, Boom!
Humble | 4 Minutes | Hotel Room Service

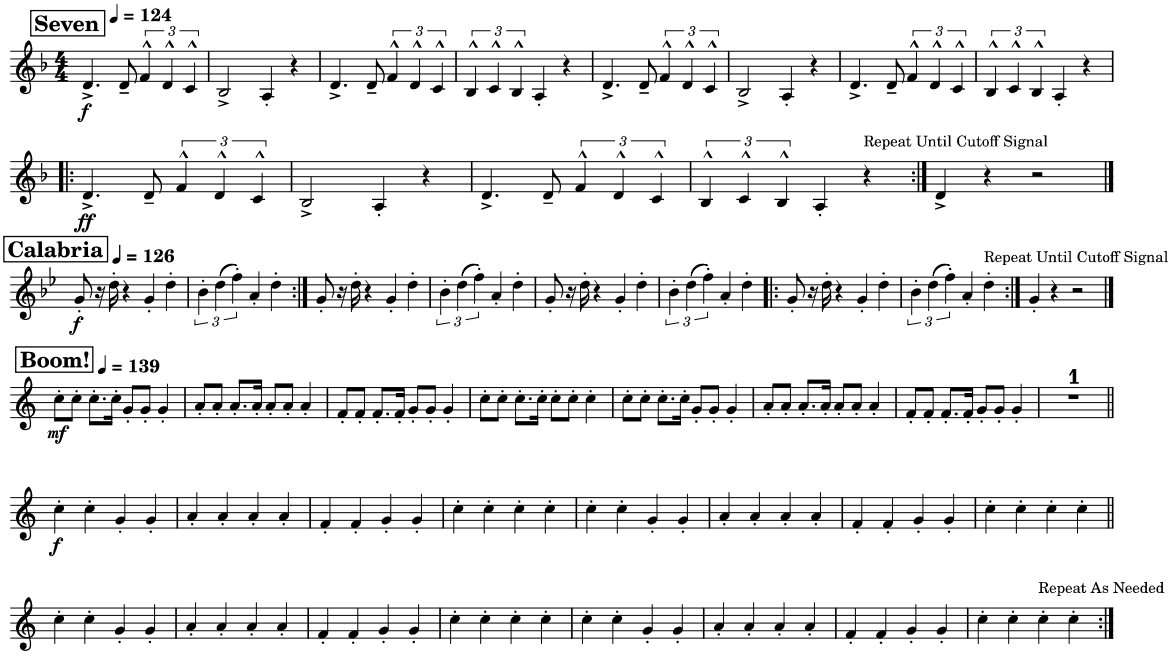

2

Humble ♩ = 150

ff

YEAH! YEAH!

Repeat As Needed

4 Minutes ♩ = 113

f

Repeat As Needed

Hotel ♩ = 126

1

f

1

ff

Repeat As Needed

Trumpet

2025 Stands Snips

Seven Nation Army | Calabria 2007 | Boom, Boom, Boom, Boom!
Humble | 4 Minutes | Hotel Room Service

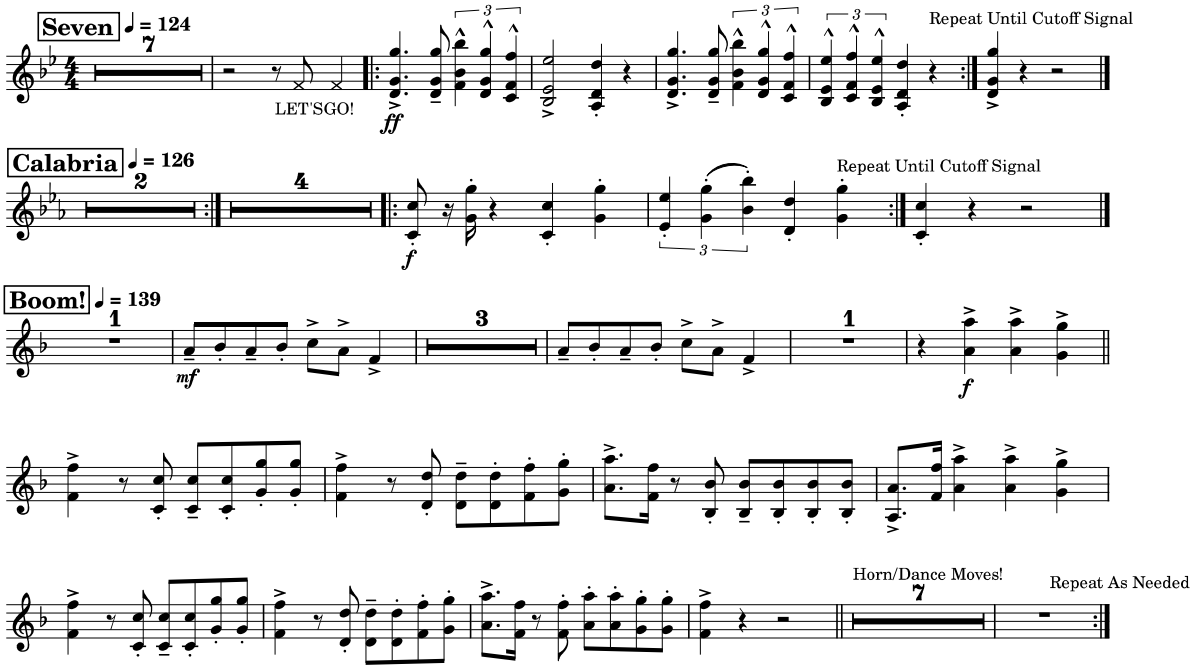

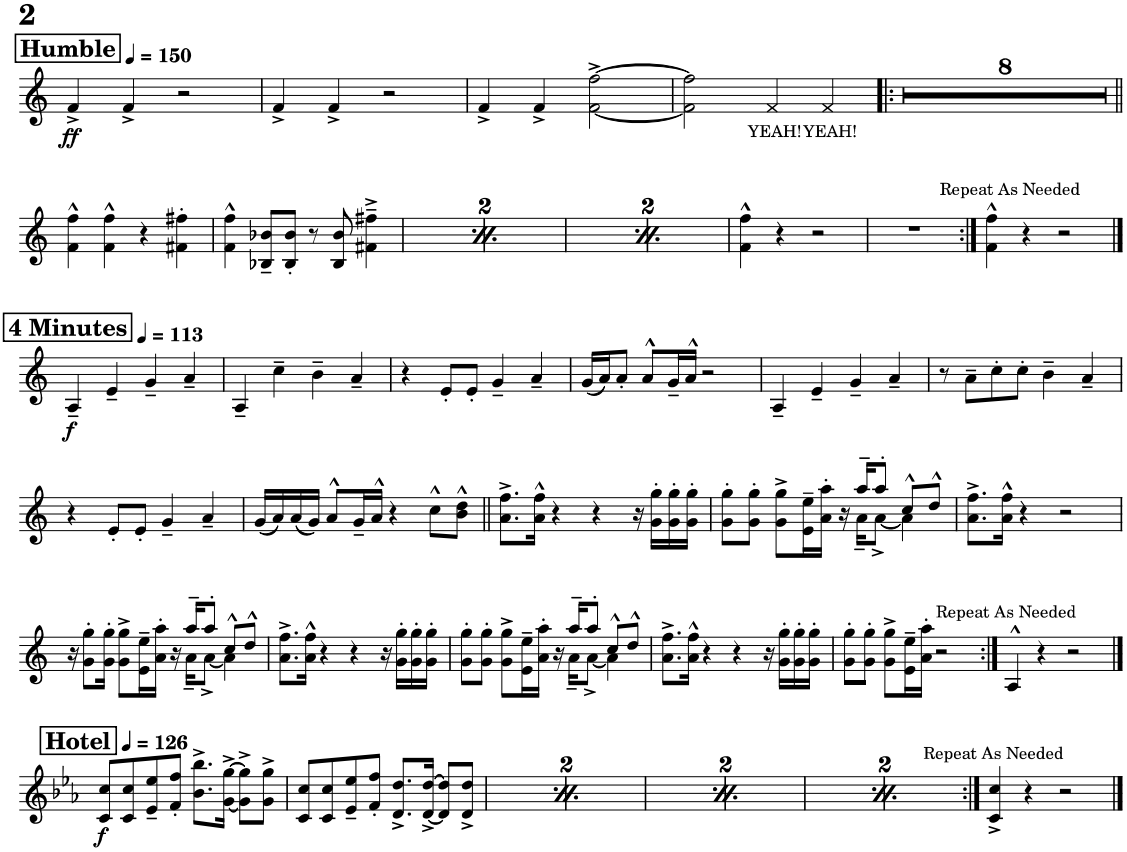
2
Humble
♩ = 150
ff
8
YEAH! YEAH!
Repeat As Needed
4 Minutes
♩ = 113
f
Repeat As Needed
Hotel
♩ = 126
f
Repeat As Needed

Mellophone

2025 Stands Snips

Seven Nation Army | Calabria 2007 | Boom, Boom, Boom, Boom!
Humble | 4 Minutes | Hotel Room Service

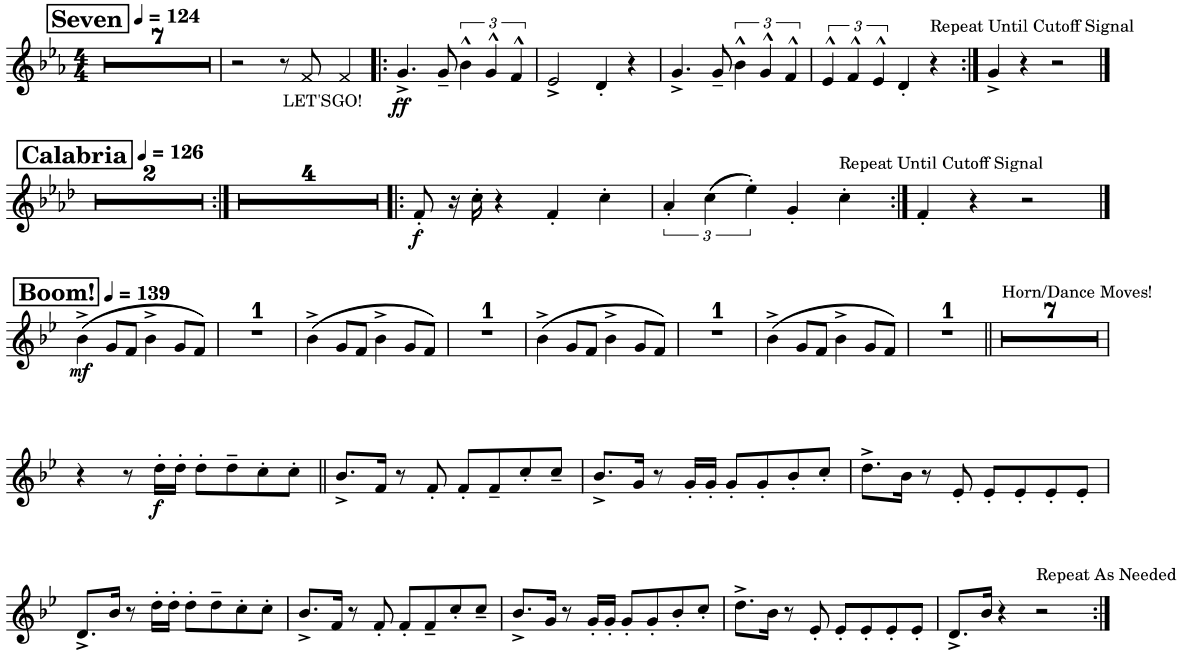

2

Humble ♩ = 150

ff

YEAH! YEAH!

8

Repeat As Needed

4 Minutes ♩ = 113

f

Repeat As Needed

Hotel ♩ = 126

f

Repeat As Needed

Trombone/Baritone 2025 Stands Snips

Seven Nation Army | Calabria 2007 | Boom, Boom, Boom, Boom!
Humble | 4 Minutes | Hotel Room Service

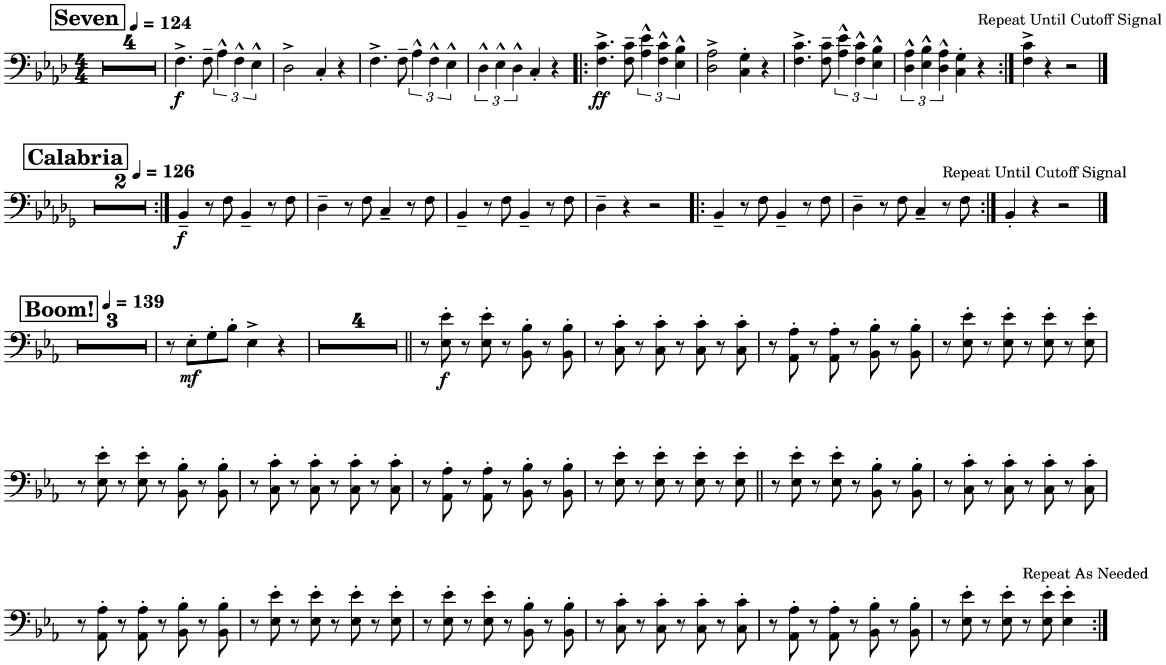

2

Humble ♩ = 150

ff

YEAH! YEAH!

Repeat As Needed

4 Minutes ♩ = 113

f

Repeat As Needed

Hotel ♩ = 126

1

f

1

ff

Repeat As Needed

Tuba

2025 Stands Snips

Seven Nation Army | Calabria 2007 | Boom, Boom, Boom, Boom!
Humble | 4 Minutes | Hotel Room Service

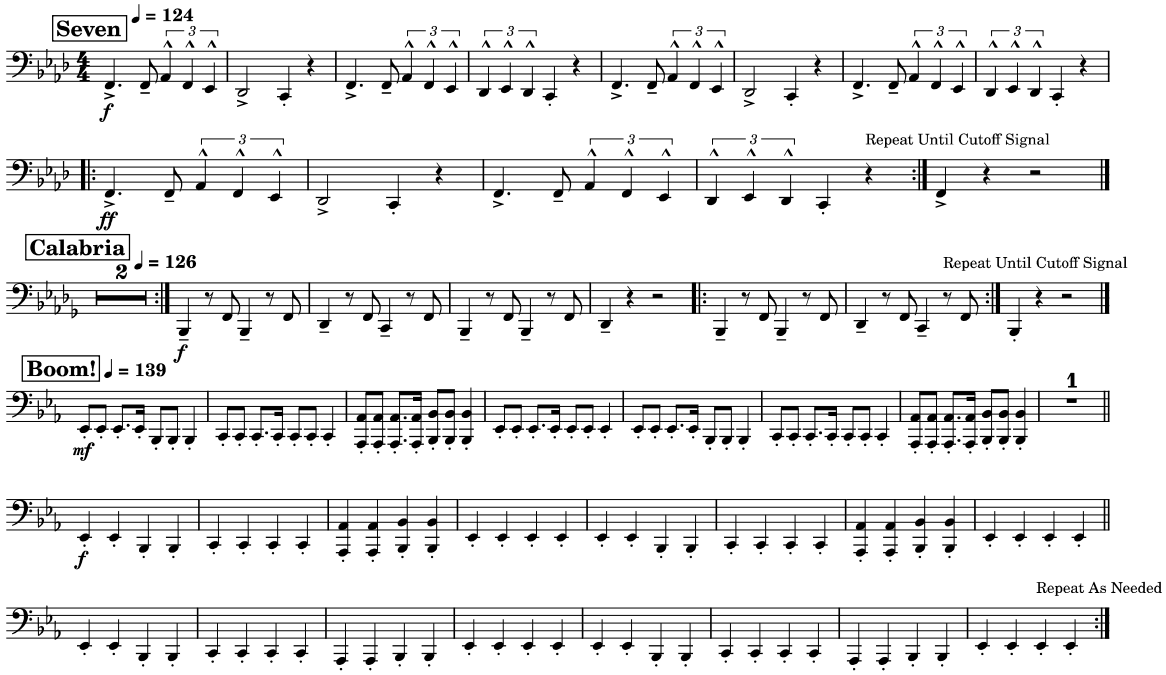

2

Humble ♩ = 150

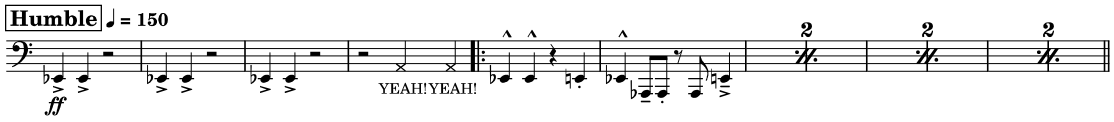

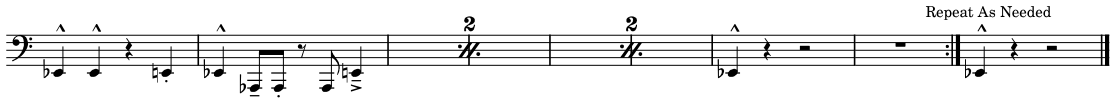

4 Minutes ♩ = 113

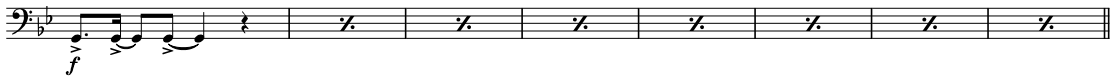

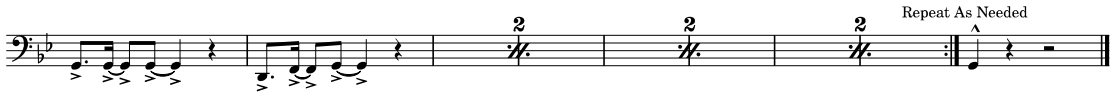

Hotel ♩ = 126

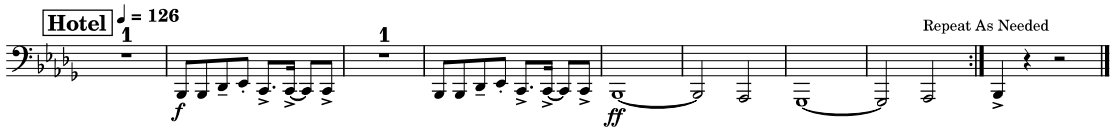

Glockenspiel

2025 Stands Snips

Seven Nation Army | Calabria 2007 | Boom, Boom, Boom, Boom!
Humble | 4 Minutes | Hotel Room Service

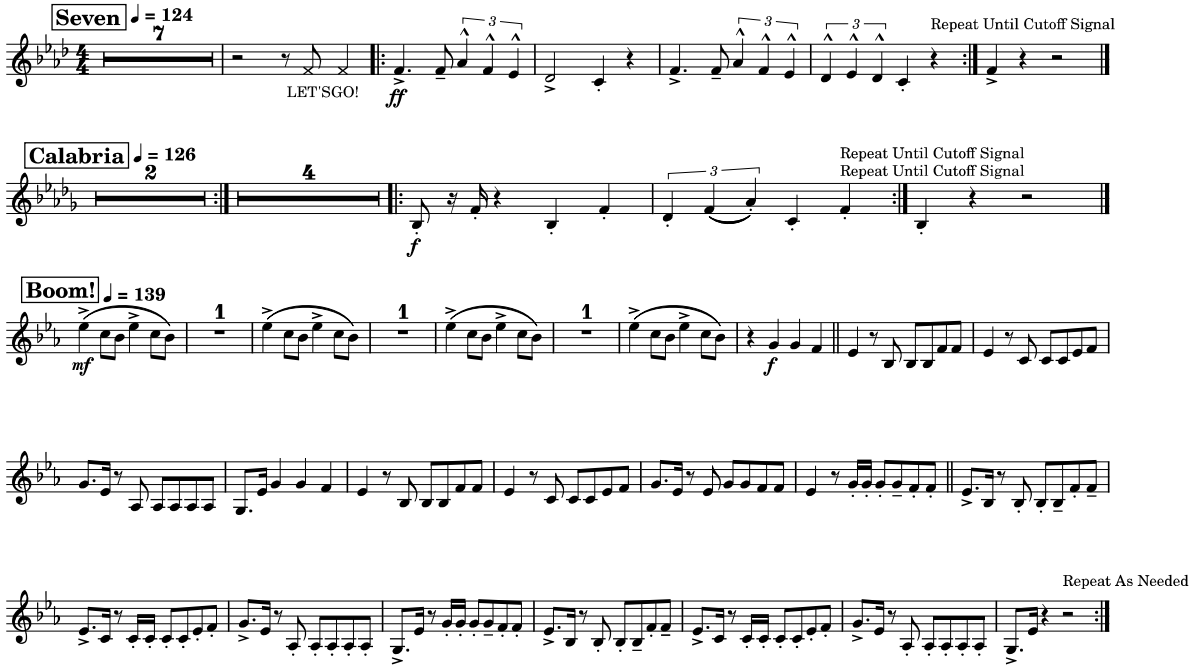

2

Humble ♩ = 150

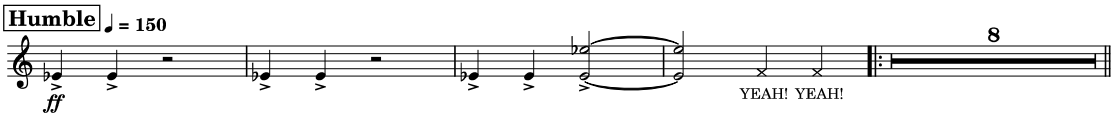

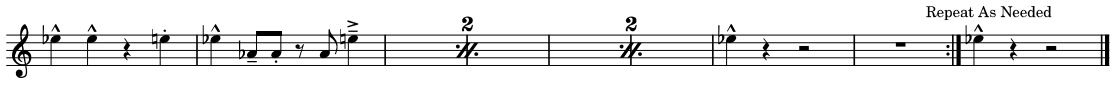

4 Minutes ♩ = 113

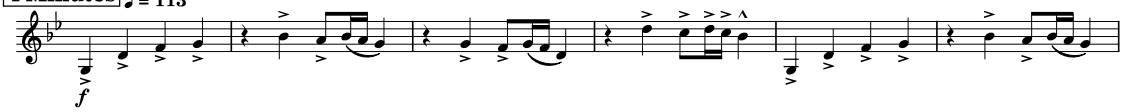

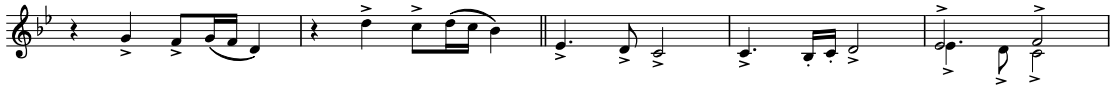

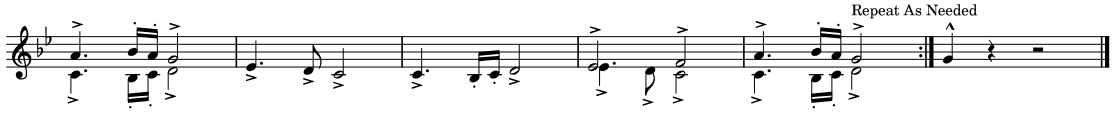

Hotel ♩ = 126

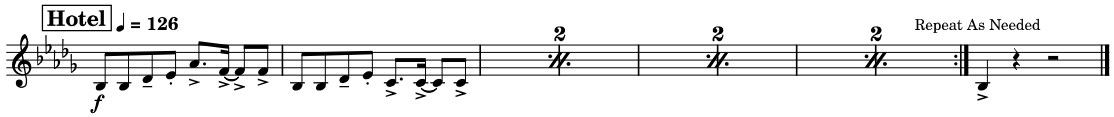

Bass Guitar

2025 Stands Snips

Seven Nation Army | Calabria 2007 | Boom, Boom, Boom, Boom!
Humble | 4 Minutes | Hotel Room Service

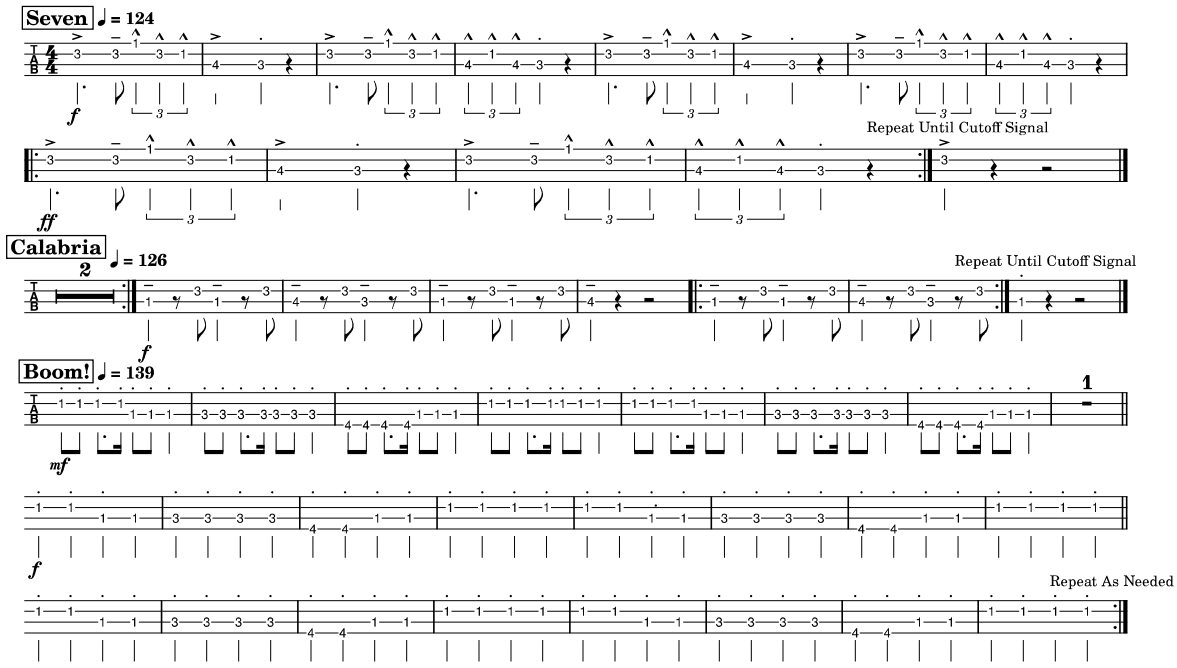

2

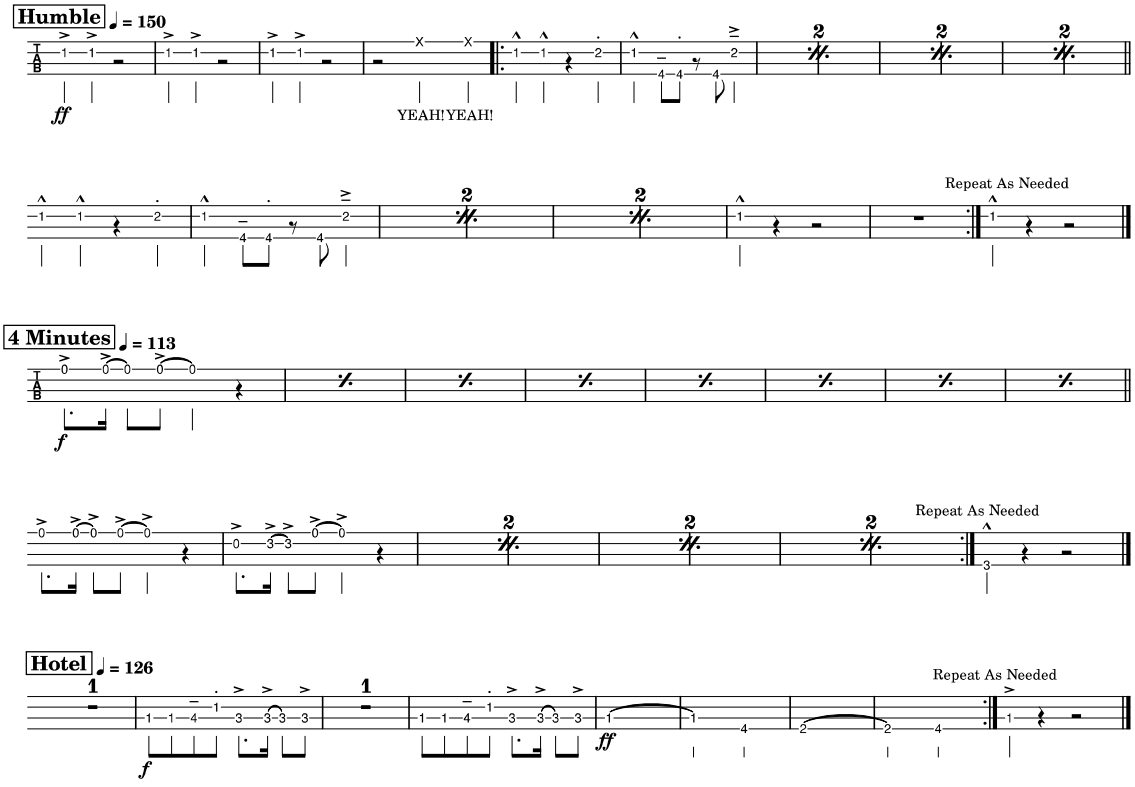
Humble
♩ = 150
ff
YEAH! YEAH!
Repeat As Needed
4 Minutes
♩ = 113
f
Repeat As Needed
Hotel
♩ = 126
f
ff
Repeat As Needed

Snare Drum

2025 Stands Snips

Seven Nation Army | Calabria 2007 | Boom, Boom, Boom, Boom!
Humble | 4 Minutes | Hotel Room Service

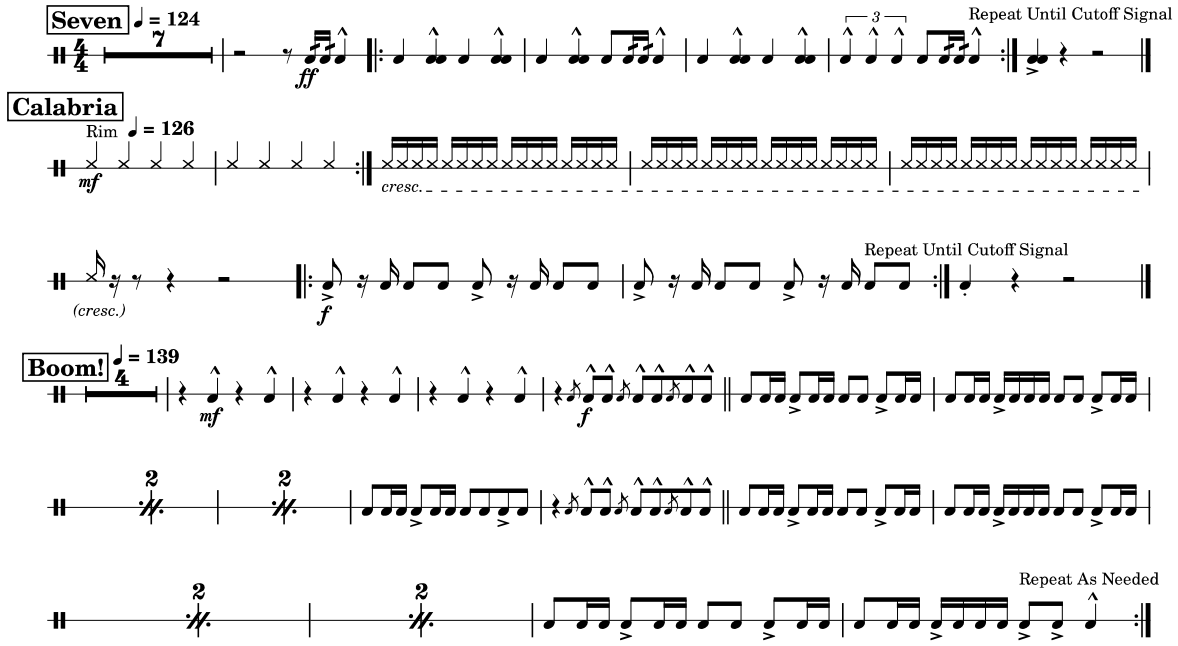

2

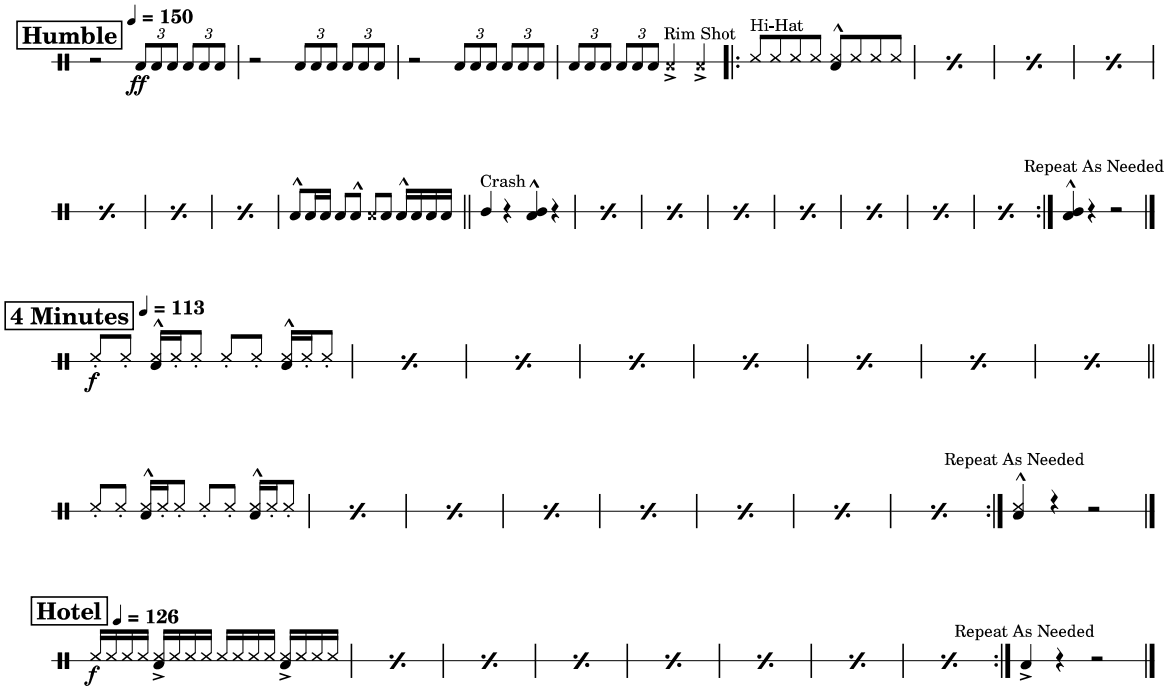
Humble
♩ = 150
ff
Rim Shot
Hi-Hat
Crash
Repeat As Needed
4 Minutes
♩ = 113
f
Repeat As Needed
Hotel
♩ = 126
f
Repeat As Needed

Tenor Drums

2025 Stands Snips

Seven Nation Army | Calabria 2007 | Boom, Boom, Boom, Boom!
Humble | 4 Minutes | Hotel Room Service

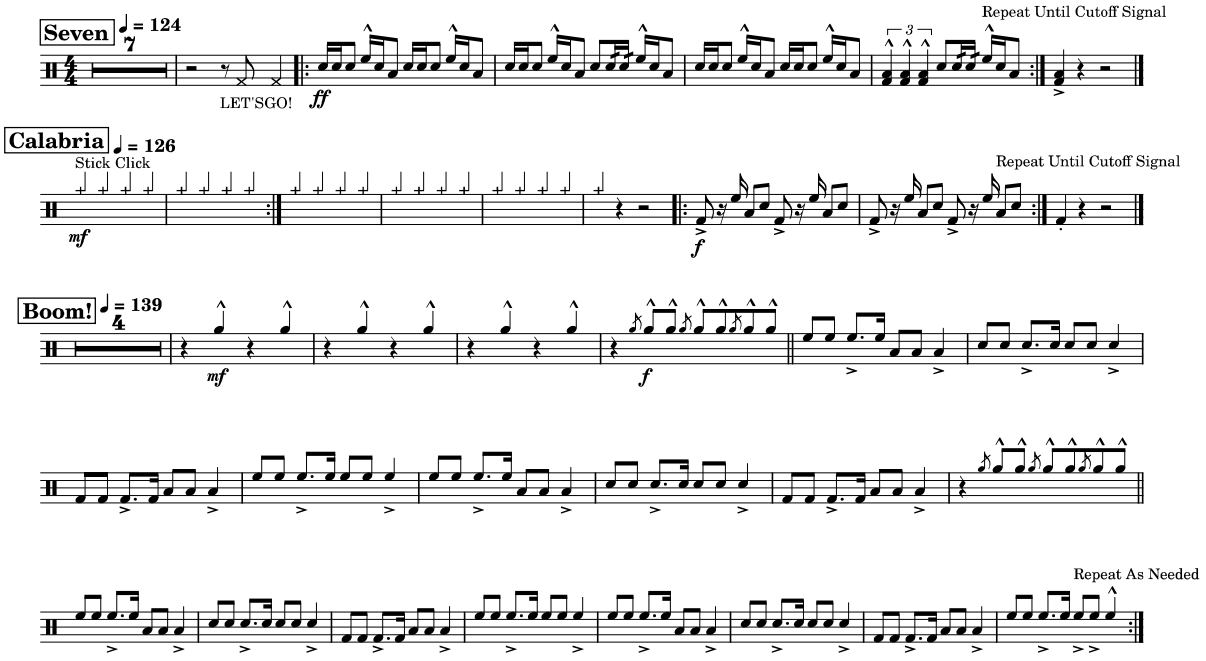

2

Humble ♩ = 150

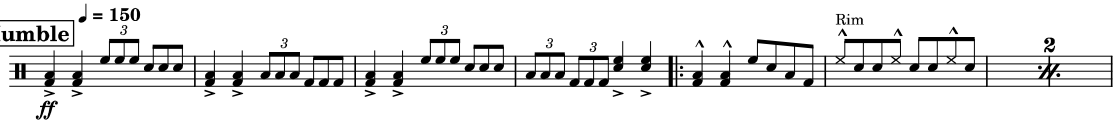

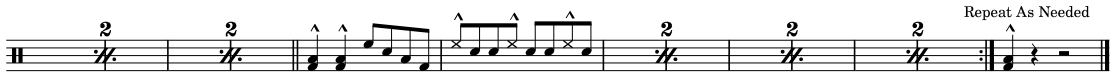

4 Minutes ♩ = 113

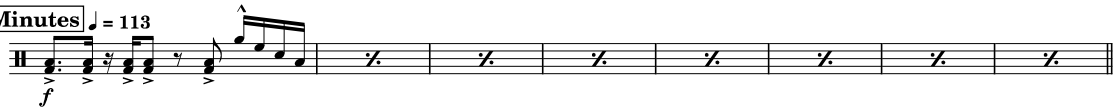

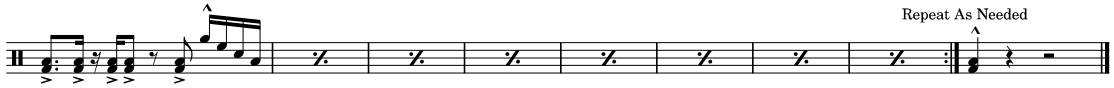

Hotel ♩ = 126

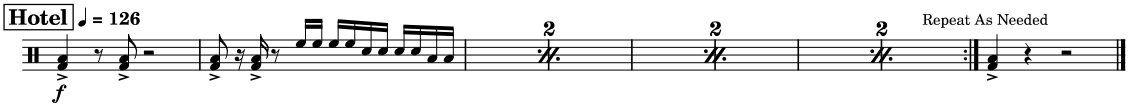

Bass Drums

2025 Stands Snips

Seven Nation Army | Calabria 2007 | Boom, Boom, Boom, Boom!
Humble | 4 Minutes | Hotel Room Service

Seven ♩ = 124

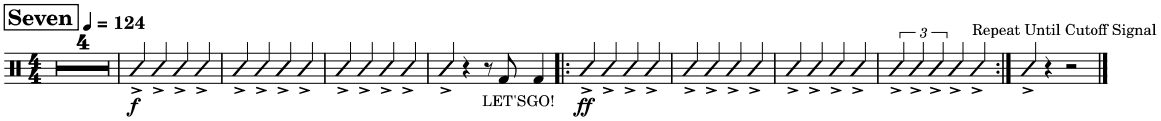

Calabria ♩ = 126

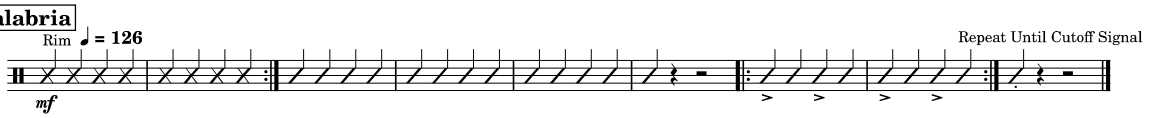

Boom! ♩ = 139

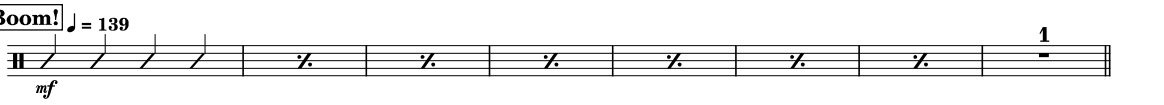

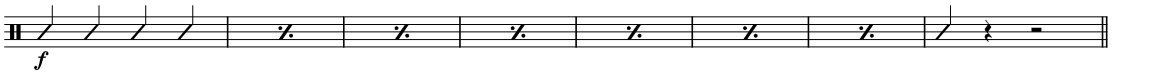

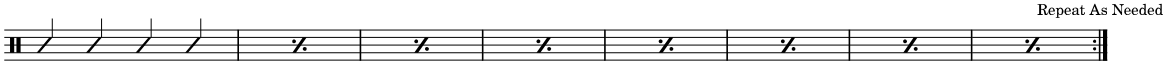

2

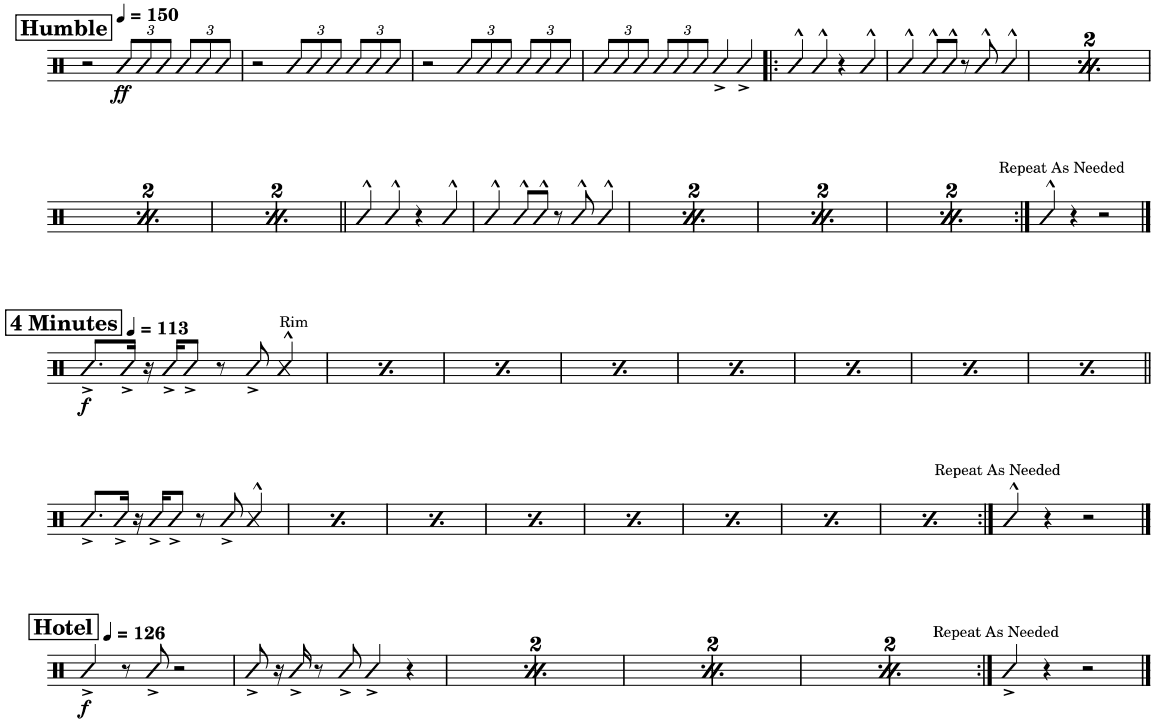
Humble
♩ = 150
ff
Repeat As Needed
4 Minutes
♩ = 113
Rim
f
Repeat As Needed
Hotel
♩ = 126
f
Repeat As Needed

Cymbals

2025 Stands Snips

Seven Nation Army | Calabria 2007 | Boom, Boom, Boom, Boom!
Humble | 4 Minutes | Hotel Room Service

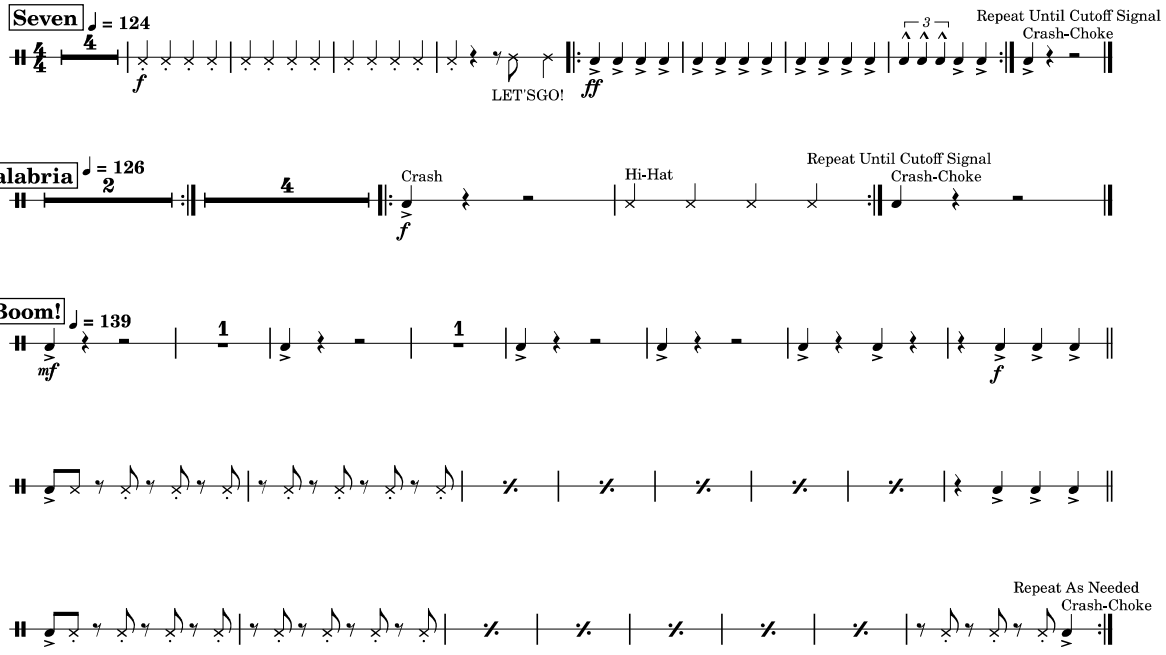

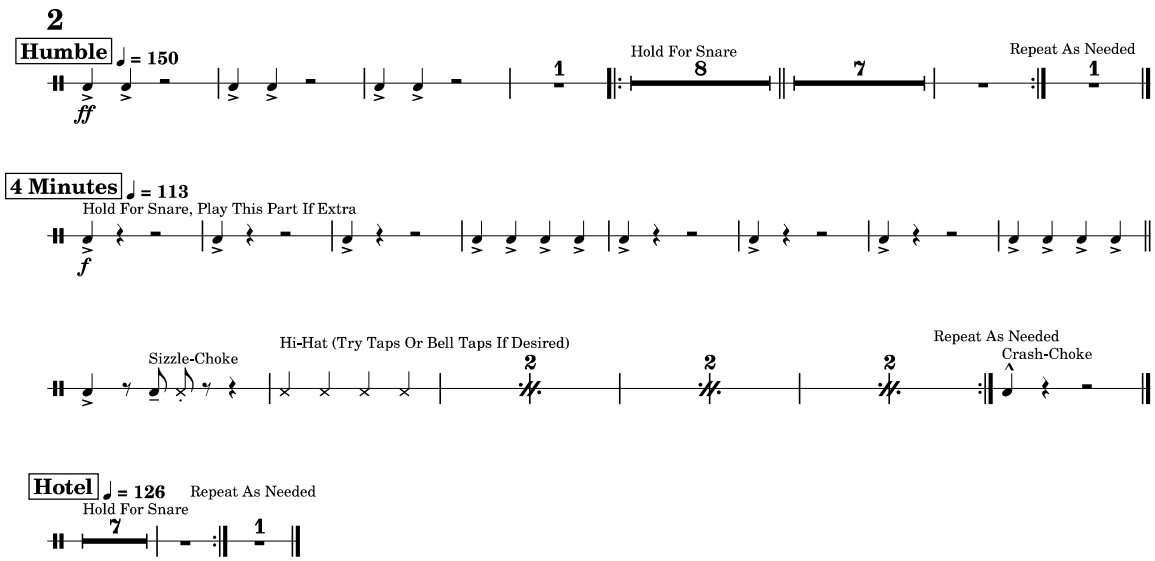
2
Humble
♩ = 150
ff
Hold For Snare
Repeat As Needed
4 Minutes
♩ = 113
Hold For Snare, Play This Part If Extra
f
Sizzle-Choke
Hi-Hat (Try Taps Or Bell Taps If Desired)
Repeat As Needed
Crash-Choke
Hotel
♩ = 126
Hold For Snare
Repeat As Needed