

All of the lights

Arr. C Durso

Kanye

9

Picc.

Fl.

Cl.

Alto Sax.

Ten. Sax.

Hn.

Tpt.

Tpt.

Bar.

Tbn.

Tba.

T. D.

B. D.

Cym.

S. D.

Xyl.

16

Picc. Fl. Cl. Alto Sax. Ten. Sax. Hn. Tpt. Tpt. Bar. Tbn. Tba. T. D. B. D. Cym. S. D. Xyl.

26

Picc. Fl. Cl. Alto Sax. Ten. Sax. Hn. Tpt. Tpt. Bar. Tbn. Tba. T. D. B. D. Cym. S. D. Xyl.

31

Picc.
Fl.
Cl.
Alto Sax.
Ten. Sax.
Hn.
Tpt.
Tpt.
Bar.
Tbn.
Tba.
T. D.
B. D.
Cym.
S. D.
Xyl.

35

Picc.

Fl.

Cl.

Alto Sax.

Ten. Sax.

Hn.

Tpt.

Tpt.

Bar.

Tbn.

Tba.

T. D.

B. D.

Cym.

S. D.

Xyl.

All of the lights

Piccolo

Arr. C Durso

Kanye

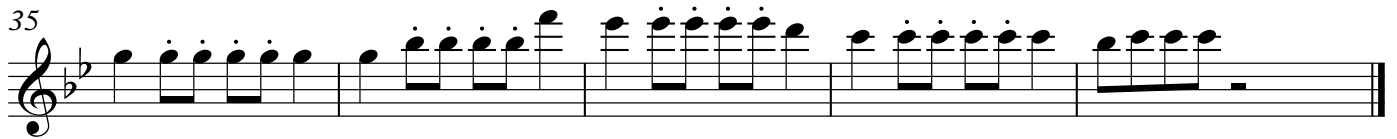
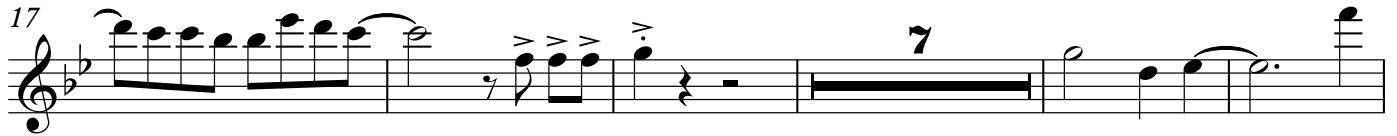
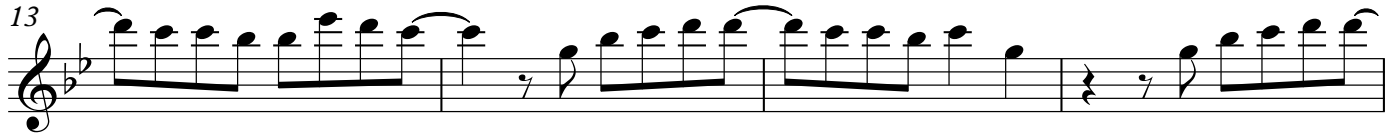

All of the lights

Flute

Arr. C Durso

Kanye

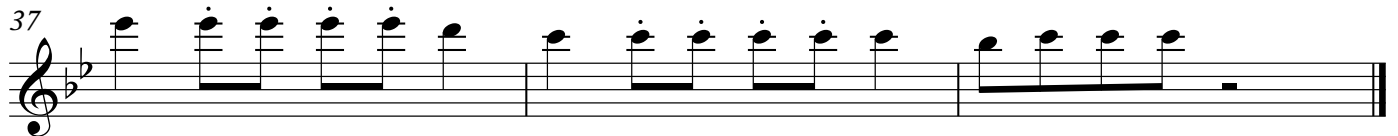
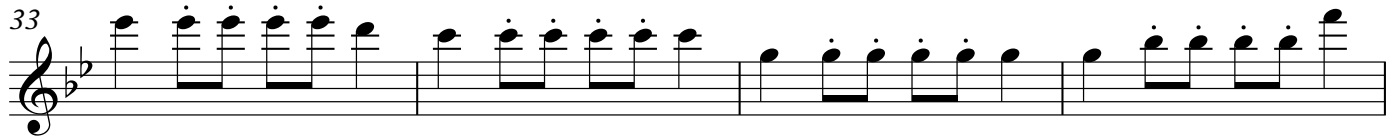
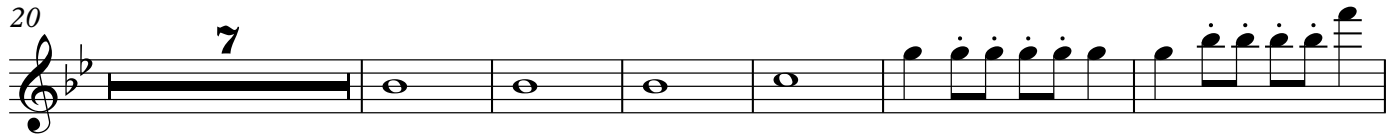
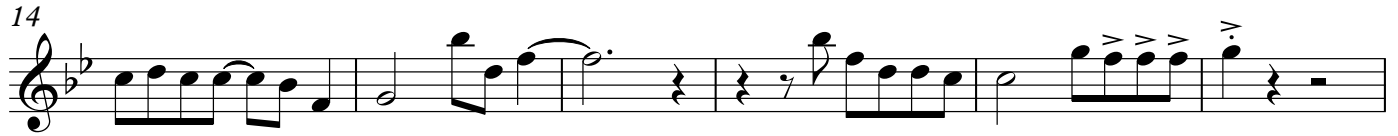

All of the lights

Clarinet in B \flat

Arr. C Durso

Kanye

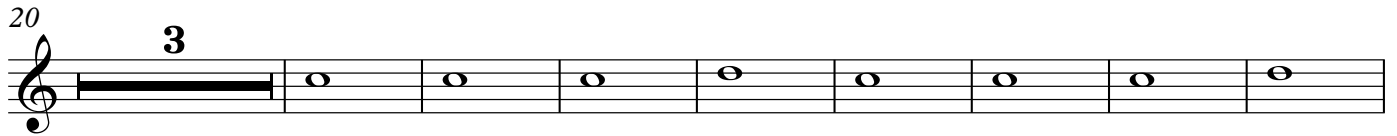
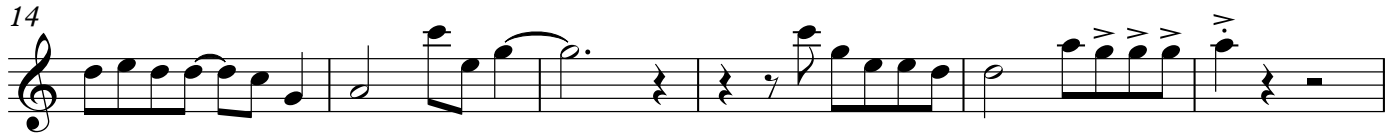

All of the lights

Alto Saxophone

Arr. C Durso

Kanye

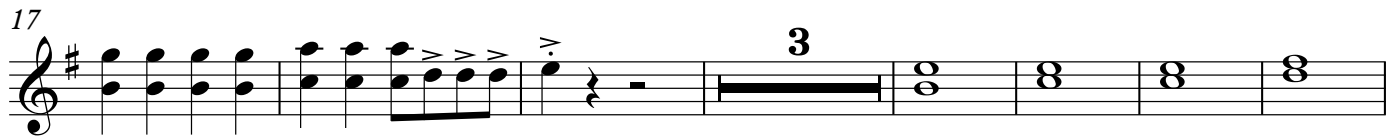

All of the lights

Tenor Saxophone

Arr. C Durso

Kanye

- Staff 3:** Labeled with **23** at the beginning. It continues with notes: C3 (half), D3 (quarter), E3 (quarter), F3 (quarter), G3 (quarter), F3 (quarter), E3 (quarter), D3 (quarter), C3 (quarter), B2 (quarter), A2 (quarter), G2 (quarter), F2 (quarter), E2 (quarter), D2 (quarter), C2 (half).
- Staff 4:** Labeled with **32** at the beginning. It continues with notes: C2 (half), D2 (quarter), E2 (quarter), F2 (quarter), G2 (quarter), F2 (quarter), E2 (quarter), D2 (quarter), C2 (quarter), B1 (quarter), A1 (quarter), G1 (quarter), F1 (quarter), E1 (quarter), D1 (quarter), C1 (half). The piece concludes with a final double bar line.

All of the lights

Horn in F

Arr. C Durso

Kanye

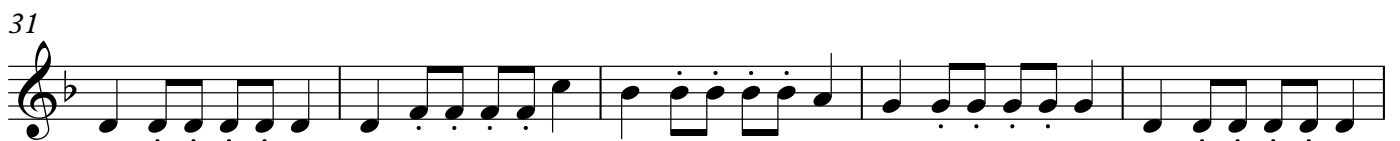
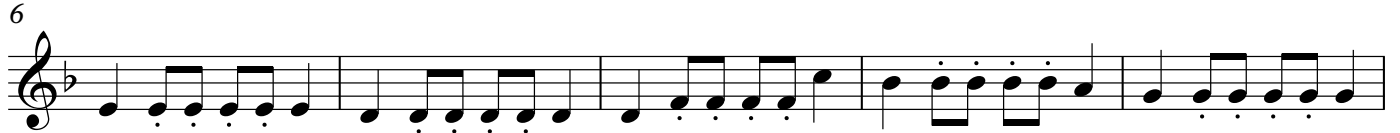

All of the lights

Trumpet in B \flat

Arr. C Durso

Kanye

All of the lights

Trumpet in B \flat

Arr. C Durso

Kanye

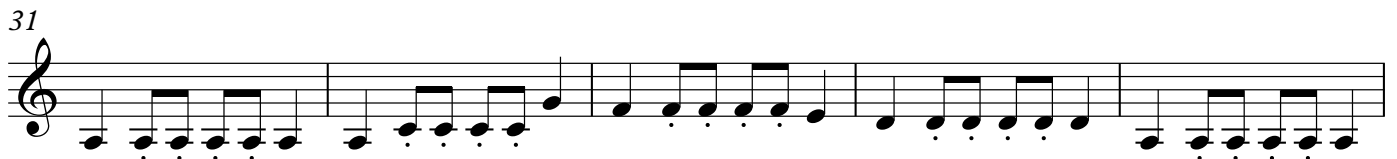

All of the lights

Baritone

Arr. C Durso

Kanye

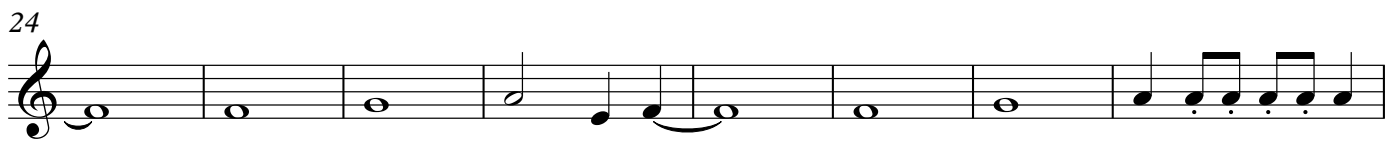
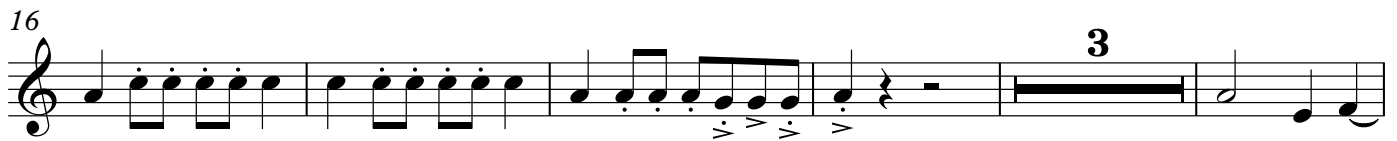
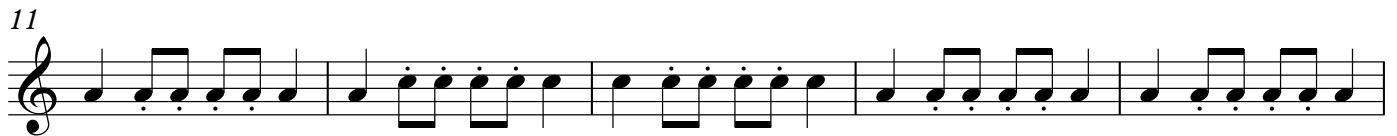
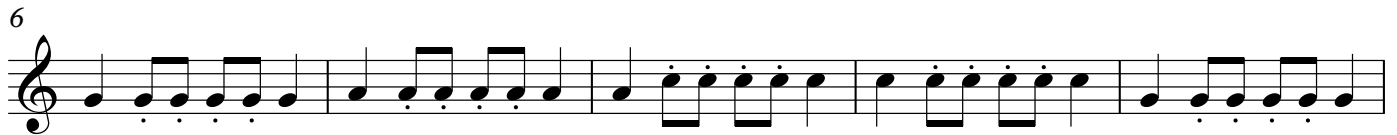

All of the lights

Trombone

Arr. C Durso

Kanye

6

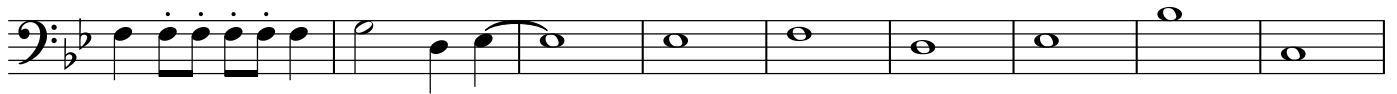

15

25

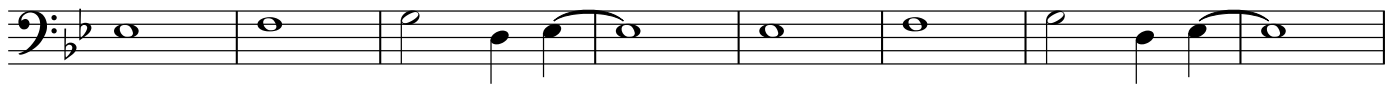

33

All of the lights

Tuba

Arr. C Durso

Kanye

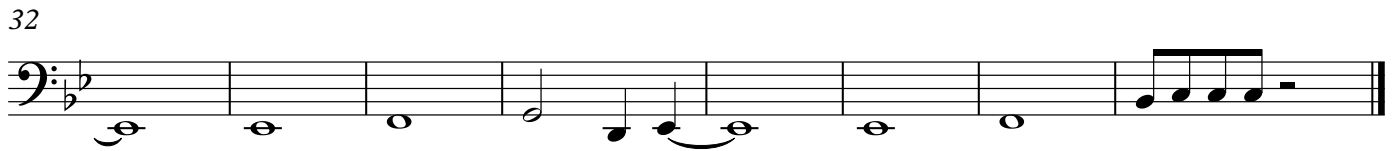
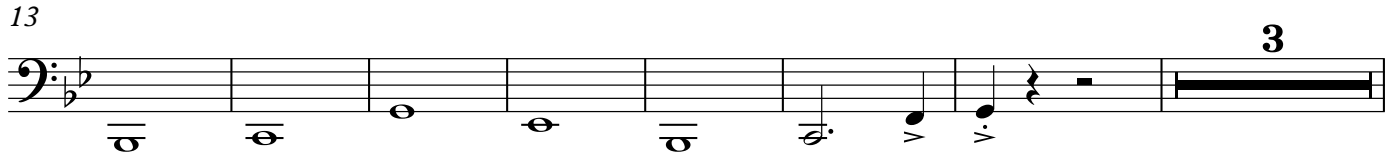

All of the lights

Marching Tenor Drums

Arr. C Durso

Kanye

18

22

26

30

34

37

All of the lights

Marching Bass Drum

Arr. C Durso

Kanye

18

22

27

32

36

All of the lights

Marching Cymbals

Arr. C Durso

Kanye

18

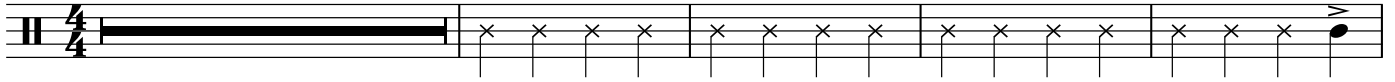

23

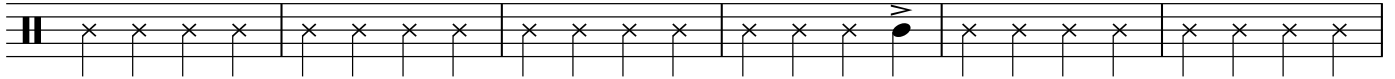

29

34

Snare Drum

All of the lights

Arr. C Durso

Kanye

18

21

24

27

30

33

36

Xylophone

All of the lights

Arr. C Durso

Kanye

