

Theresa C Daniel

NOTRE DAME VICTORY MARCH

C Flute

Moderate March Tempo

by JOHN F. SHEA and Rev. MICHAEL J. SHEA
Arr by Paul Yoder

ff

Verse

f

1. start here

2. Chorus mf

f

mf

1. 2. ff

Copyright © 1928 by The University of Notre Dame. Copyright renewed.
All rights controlled by Edwin H. Morris & Co., A Division of MPL Communications, Inc.

NOTRE DAME VICTORY MARCH

by JOHN F. SHEA and Rev. MICHAEL J. SHEA
Arr by Paul Yoder

3Q

1st B \flat Clarinet

Moderate March Tempo

NOTRE DAME VICTORY MARCH

2nd B \flat Clarinet

by JOHN F. SHEA and Rev. MICHAEL J. SHEA
Arr. by Paul Yoder

Moderate March Tempo

34

NOTRE DAME VICTORY MARCH

3

3rd Bb Clarinet

Moderate March Tempo

by JOHN F. SHEA and Rev. MICHAEL J. SHEA

Arr. by Paul Yoder

Verse *ff*

Chorus *mf*

f

mf

ff

Copyright ©1928 by The University Of Notre Dame. Copyright renewed
 All rights controlled by Edwin H. Morris & Company, Inc., New York, N.Y.
 This arrangement Copyright ©1971 by The University Of Notre Dame. Published by
 International Copyright Commission

1st Eb Alto Sax

by JOHN F. SHEA and Rev. MICHAEL J. SHEA
Arr. by Paul Yoder

Moderate March Tempo

Verse

Copyright ©1928 by The University Of Notre Dame. Copyright renewed.
Rights controlled by Edwin H. Morris & Company, Inc.

NOTRE DAME VICTORY MARCH
 2nd Eb Alto Sax
 Moderate March Tempo
 by JOHN F. SHEA and Rev. MICHAEL J. SHEA
 Arr. by Paul Yoder

Verse

1

Chorus

2

1

2

Copyright ©1928 by The University Of Notre Dame. Copyright reserved.
 All rights reserved by Lane H. Morris & Company, Inc., New York, N.Y.
 This arrangement Copyright ©1971 by The University Of Notre Dame. Used by permission.
 Made in U.S.A. All Rights Reserved. International Copyright Secured.

NOTRE DAME VICTORY MARCH

Bb Tenor Sax

Moderate March Tempo

by JOHN F. SHEA and Rev. MICHAEL J. SHEA

Arr. by Paul Yoder

The musical score is written for Bb Tenor Sax and consists of the following sections:

Copyright ©1928 by The University Of Notre Dame Copyright renewed
All rights controlled by Edwin H. Morris & Company, Inc., New York, N.Y.
This arrangement Copyright ©1971 by The University Of Notre Dame Used by Permission
International Copyright Secured Made in U.S.A. All Rights Reserved

B^b

NOTRE DAME VICTORY MARCH

56
3

1st B^b Cornet

by JOHN F. SHEA and Rev. MICHAEL J. SHEA
Arr. by Paul Taylor

Moderate March Tempo

Verse

C A F G A C B A G 1. 2. F A B C C F

NOTRE DAME VICTORY MARCH

2nd B♭ Cornet

by JOHN F. SHEA and Rev. MICHAEL J. SHEA
Arr. by Paul Yoder

Moderate March Tempo

NOTRE DAME VICTORY MARCH

3rd Bb Cornet

Moderate March Tempo

by JOHN F. SHEA and Rev. MICHAEL J. SHEA

Arr. by Paul Foder

The 'Verse' section starts with a dynamic marking of *ff* (fortissimo) and contains two staves of music. The first staff has a '1' above it, and the second staff has a '1' above it.
The 'Chorus' section begins with a dynamic marking of *f* (forte) and contains four staves of music. The first staff has a '2' above it, and the second staff has '2 3 4' above it. The third staff has a '1' above it, and the fourth staff has a '2' above it.
The score concludes with a double bar line and repeat signs.

Copyright ©1928 by The University Of Notre Dame. Copyright renewed
All rights controlled by Edwin H. Morris & Company, Inc., New York, N.Y.
This arrangement Copyright ©1971 by The University Of Notre Dame. Used by Permission
International Copyright Secured. Made in U.S.A. All Rights Reserved

NOTRE DAME VICTORY MARCH

1st Trombone

3

Moderate March Tempo

by JOHN F. SHEA and Rev. MICHAEL J. SHEA

Arr. by Paul Yoder

Verse

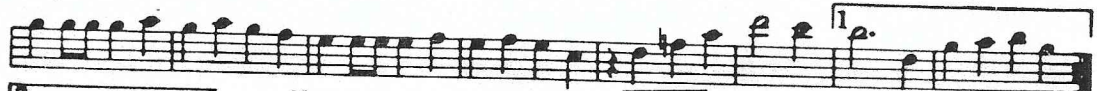
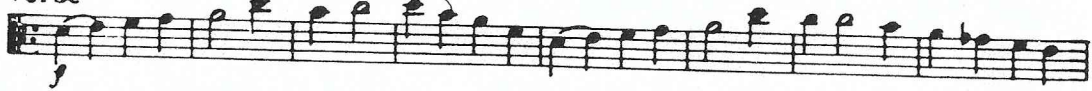

Chorus

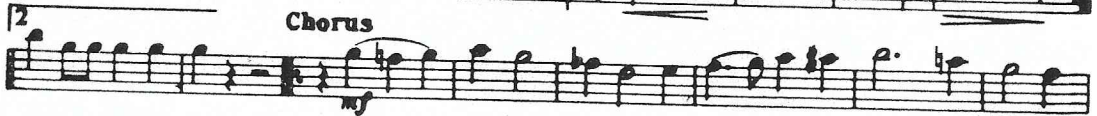

NOTRE DAME VICTORY MARCH

Baritone (B.C.)

Moderate March Tempo

by JOHN F. SHEA and Rev. MICHAEL J. SHEA
Arr. by Paul Yoder

3

Copyright © 1928 by The University Of Notre Dame Copyright renewed
All rights controlled by Ederia H. Morris & Company, Inc. New York, N.Y.

2. Intro 84 Chorus 120-130 D+me

NOTRE DAME VICTORY MARCH

Drama Moderate March Tempo

by JOHN F. SHEA and Rev. MICHAEL J. SHEA

Arr. by Paul Yoder

Copyright ©1928 by The University Of Notre Dame. Copyright renewed
 All rights controlled by Edwin H. Morris & Company, Inc., New York, N.Y.
 This arrangement Copyright ©1971 by The University Of Notre Dame. Used by Permission
 International Copyright Secured. Made in U.S.A. All Rights Reserved